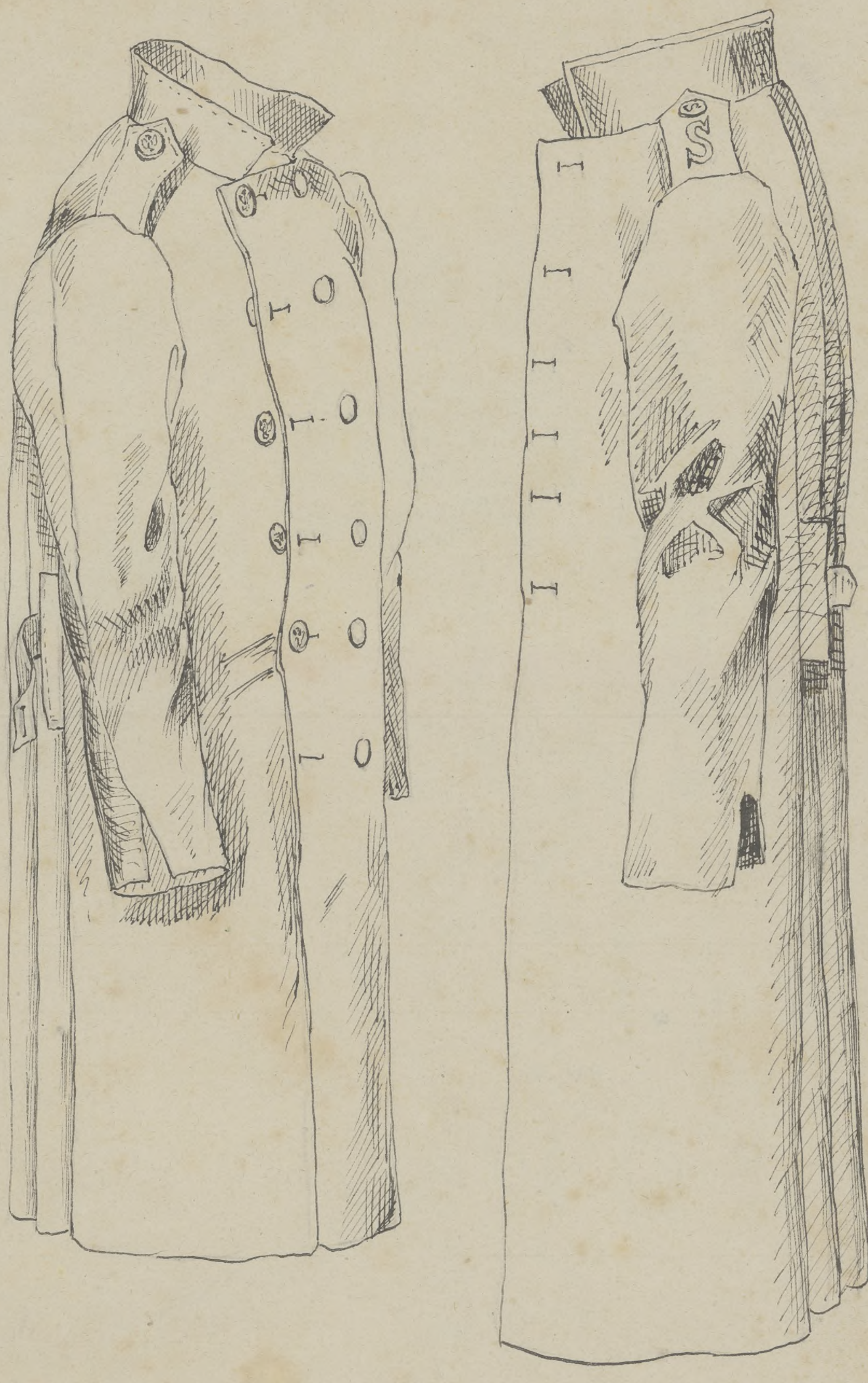

Bibl. Jag.

J.R. 4298